

СОН

Слова А. ПЛЕЩЕЕВА (ИЗ ГЕЙНЕ)

Соч. 8, № 5

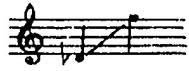

Allegretto

p И у ме- ня был край род-ной; *mf* пре-

f -кра- сен он! Там ель ка- ча- лась на- до

accel. *lento ten.* *a tempo*
мног... Но то был сон!..

cresc. *sf* *colla parte* *mf* *espr.*

Оригинал в Es-dur.

p a tempo

Семь я дру-зей жи-

..ва бы-ла. Со всех сто-рон зву-ча-ли мне люб-ви сло-

..ва... Но то был сон!

